

REQUEST FOR GAS FIREPLACE METER READING

Date: _____

Suite: _____ o 545 Manchester o 520 Dunedin

Reading: _____

Date request for reading made: _____

Please return this portion, if sent by mail

Keep this portion for your records

Date: _____

Suite: _____ o 545 Manchester o 520 Dunedin

Reading: _____

HOW TO READ YOUR GAS METER

The fireplace gas meter is located at the bottom of the fireplace, behind the brass slats. The gas meter is rectangular with a LCD display. The brass slats pop-out easily, if needed, but most gas meters are readable with a flashlight without removing the brass slats.

EXAMPLE:

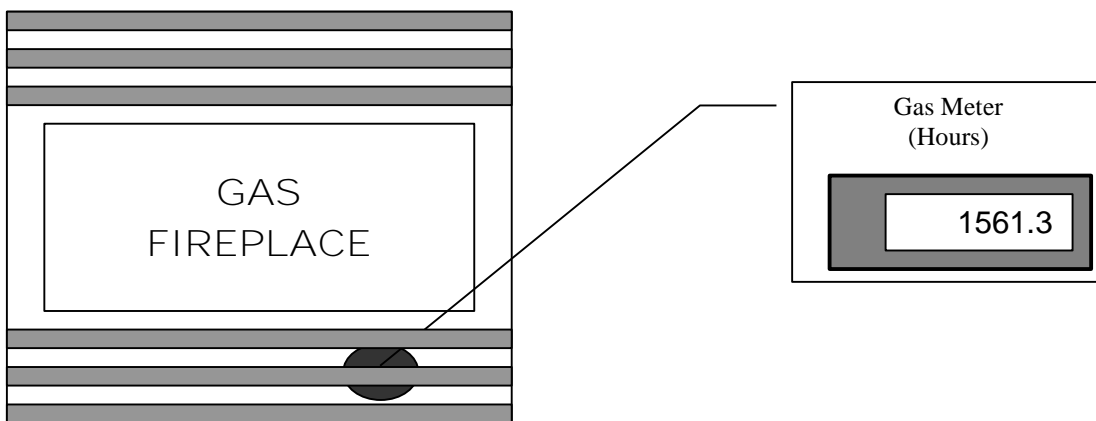

An owner, tenant, or resident of the unit can provide the gas reading. When submitting your reading, please don't forget to include your suite number, building name, and meter reading. You can submit the gas readings by any of the following methods:

Email:	strata2720@shaw.ca
Voicemail:	(250) 383-9061
Fax:	(250) 383-9061
Lobby mailbox:	The only mailbox with a horizontal slot cut in it
General mail:	Strata 2720, c/o Roger Taylor #417-545 Manchester Road Victoria, BC, V8T 5H6

Please provide gas meter reading by: **May 26, 2006.**

Thank you for your time. Should you have any questions or difficulties, please contact Roger Taylor at 383-9061.