

REQUEST FOR GAS FIREPLACE METER READING

Date: _____

Suite: _____ 545 Manchester 520 Dunedin

Reading: _____

I would like to receive a composting tote for the Composting Program (see notice) YES NO

Please return this portion, if sent by mail

Keep this portion for your records

Date: _____

Suite: _____ 545 Manchester 520 Dunedin

Reading: _____

HOW TO READ YOUR GAS METER

The fireplace gas meter is located at the bottom of the fireplace, behind the brass slats. The gas meter is rectangular with a LCD display. The brass slats pop-out easily, if needed, but most gas meters are readable with a flashlight without removing the brass slats.

EXAMPLE:

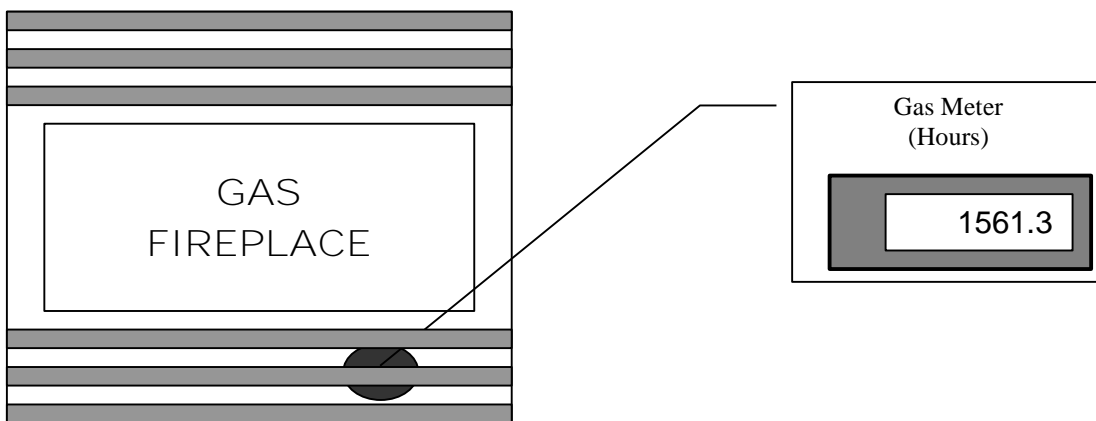

An owner, tenant, or resident of the unit can provide the gas reading. When submitting your reading, please don't forget to include your suite number, building name, and meter reading. You can submit the gas readings by any of the following methods:

Email:	strata2720@shaw.ca
Voicemail:	(250) 383-9061
Fax:	(250) 383-9061
Lobby mailbox:	The only mailbox with a horizontal slot cut in it
General mail:	Strata 2720, c/o Roger Taylor #417-545 Manchester Road Victoria, BC, V8T 5H6

Please provide gas meter reading by: **June 15, 2007.**

Thank you for your time. Should you have any questions or difficulties, please contact Roger Taylor at 383-9061.

NOTICE TO ALL RESIDENTS OF STRATA 2720

Composting Program Initiative

A number of municipalities are starting voluntary programs for separating organic wastes and this requirement is being considered by the CRD in the near future. Council is interested in proactively responding to help reduce the amount of garbage we send to the landfill and our increasing garbage costs.

The current recycling rate for Hampton Court and Churchill Place is only 20% per year, compared to the CRD average of 40%.

Several Canadian cities, and the province of Nova Scotia, have bans on landfill organics in an effort to reduce the need to build more landfills and also cut greenhouse gas emissions. The CRD has already banned residents putting leaf compost and backyard waste in the garbage. It's quite likely that Victoria will put a ban in place within the next few years, and we'd like to be ahead of the game!

How the compost program works

The program will enable residents to place all their food scraps into individual totes in their units. Compost collection bins will be placed in the parking garage, and emptied and replaced on a regular schedule.

What you need to do

The compost company will supply each unit with its own small compost tote free of charge, but they must be ordered.

Residents who wish to participate are asked to notify council by June 30, 2007. This can be done by:

- checking the "I would like to receive a composting tote for the Composting Program" checkbox on your Gas Meter Reading form (attached),
- Send an email to composting@strata2720.com, or
- Leaving a voice message at 598-9833.

Don't forget to give your name, unit number and building name when sending/leaving a message.

Although the program is voluntary, we encourage all residents to participate.

If you have questions, please send an email to composting@strata2720.com or contact Tracy James at 598-9833.